The Baptism of the Lord

Responsorial Psalm

RESPONSE **Psalm 29 (28): 11b**

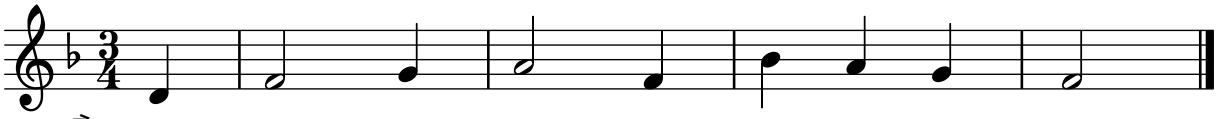

℟. The Lord will bless his peo - ple with peace.

STANZAS **Psalm Tone: 1** **Psalm 29 (28): 1-2, 3ac+4, 3b+9b-10**

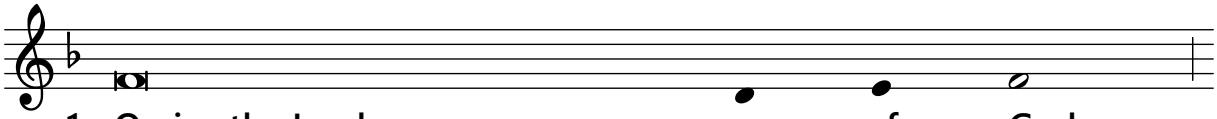

1. O give the Lord you sons of God,
2. The Lord's voice resounding on the waters,
3. The God of glo - ry thunders.

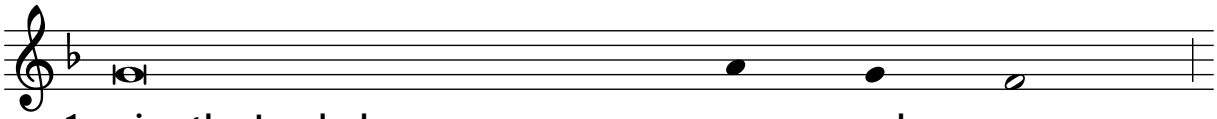

1. give the Lord glo - ry and power;
2. the Lord on the immensi - ty of waters;
3. In his temple, they all cry, 'Glory!'

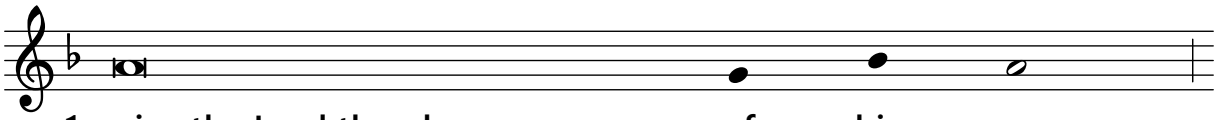

1. give the Lord the glory of his name.
2. the voice of the Lord, full of power,
3. The Lord sat enthroned o - ver the flood;

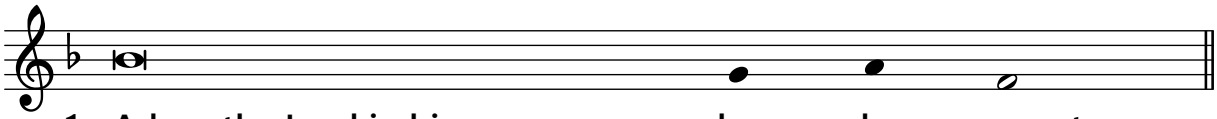

1. Adore the Lord in his ho - ly court.
2. the voice of the Lord, full of splendour.
3. the Lord sits as king for ever.

Response text: from "Lectionary for Mass", © 1969, 1981, International Commission on English in the Liturgy Corporation (ICEL). All rights reserved.
Stanza text: from "The Psalms: A New Translation", © 1963, The Grail (England). Published by HarperCollins. All rights reserved.
Music: https://liturgyshare.org, © 2022. All rights reserved. Licensed under a Creative Commons Attribution-Noncommercial 4.0 International License.